

COVID 19

Protocols

Welcome to all new visitors and Welcome Back to our extended family!
Please bare in mind that Covid 19 has changed our lives and the way we do things around here. We ask your patience and understanding in this regard. Please see below some of the Covid 19 protocols you will be asked to follow during your stay.

Good Practices

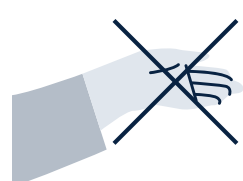

Stop hand shakes and use **non-contact greeting methods**

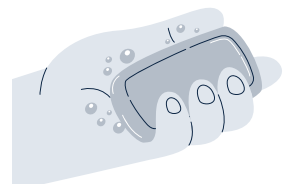

Wash your hands regularly with soap & water



Sanitising stations are positionaed around the resort for your use.

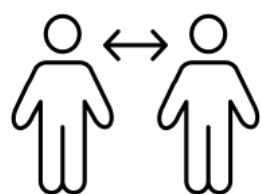

Practice social distancing of 1.5 m



Increase ventilation by opening windows or adjusting air conditioning



Maximum of 3 people per lift unless part of a nucleus

Arrival & Check In

Your check in process is expected to take longer due to additional screening and a Covid 19 questionnaire that needs to be completed for every occupant of the room.

Please follow instructions by security or management on your arrival for a smooth check in experience.

You will not be permitted to check in if you do not wear a mask or your temperature is 37.5 degrees or above.

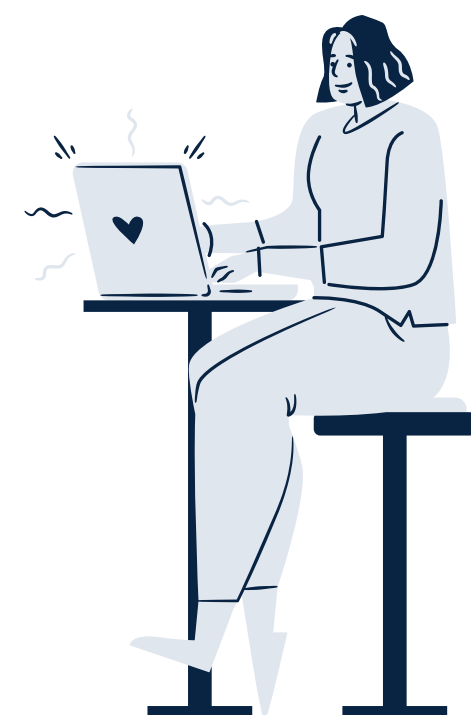

Pools

As per legislation 50% of available space may be used / occupied at any time.

We have reduced the amount of loungers to comply with this regulation. Please be considerate when visiting our pools and limit your swim time.



Housekeeping



- Servicing of units will take place between 8 am and 3 pm daily.
- Should you not require service please let us know.
- Please note that your room attendant may not service your room while occupied.

Restaurants

Wimpy & Bellezar are both open and ready to serve you. As they have their own protocols to follow you will be screened before entering and be asked to complete your details.

Operating Hours

Wimpy
7 am to 7 pm

Bellezar
6 am to 10 pm



Public Areas

- Practice social distancing of 1.5 m
- Face masks must be worn correctly and at all times when entering public areas including resort grounds, parking areas, lifts, lift lobbies, reception, floor passages, pool areas & shops.

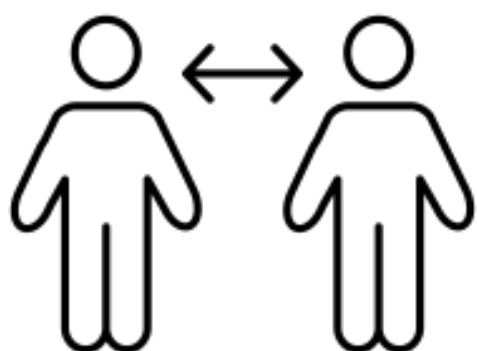

Entertainment

Our entertainment team is ready to entertain you. Show & braai times have been adjusted to ensure we can accommodate all our guests.

Social distancing will be maintained during activities

Our program has been adjusted to accommodate Covid 19 regulations



Closed Facilities for now

- Squash Courts
- Sauna's



shutterstock.com • 376718200

This is new for us too, but we promise that you will still enjoy the warmth, love & magic that Cabana Beach Resort has always provided!

**" Safety starts with awareness. Awareness starts with YOU!"
~Unknown**